

I'M GONNA SIT RIGHT DOWN AND WRITE MYSELF A LETTER

Arranged by
Jimmy Lally

1st E♭ Alto Saxophone

Lyric by JOE YOUNG
Music by FRED E. AHLERT

Easy Tempo

Copyright ©1935 by De Sylva, Brown & Henderson, Inc. New York.

Absorbed by Chappell & Co. Inc.

Chappell Music Ltd. 129 Park Street, London, W1Y 3FA

Sole selling agents for this arrangement: Studio Music Co. 77 Dudden Hill Lane, London, NW10 1BD

All rights reserved

Made in England

1st E \flat Alto Saxophone

The third system begins with a *Soli* marking above the melodic line. The music continues with a melodic line and a supporting bass line.

The fourth system shows the continuation of the melodic and bass lines, featuring various articulations and dynamics.

The fifth system continues the musical piece with melodic and bass lines.

The sixth system features the melodic and bass lines, with some notes marked with accents.

The eighth system shows the melodic and bass lines, including some complex rhythmic patterns.

I'M GONNA SIT RIGHT DOWN AND WRITE MYSELF A LETTER

Arranged by
Jimmy Lally

2nd E \flat Alto Saxophone

Lyric by JOE YOUNG
Music by FRED E. AHLERT

Easy Tempo

Chos. *mf*

mp **Soli** *mf*

mf

Soli

Soli

Copyright © 1935 by De Sylva, Brown & Henderson, Inc. New York.

Absorbed by Chappell & Co. Inc.

Chappell Music Ltd. 129 Park Street, London, W1Y 3FA

Sole selling agents for this arrangement: Studio Music Co. 77 Dudden Hill Lane, London, NW10 1BD

All rights reserved

Made in England

2nd E♭ Alto Saxophone

I'M GONNA SIT RIGHT DOWN AND WRITE MYSELF A LETTER

Arranged by
Jimmy Lally

1st B \flat Tenor Saxophone

Lyric by JOE YOUNG
Music by FRED E. AHLERT

Easy Tempo

Copyright © 1935 by De Sylva, Brown & Henderson, Inc. New York.

Absorbed by Chappell & Co. Inc.

Chappell Music Ltd. 129 Park Street, London, W1Y 3FA

Sole selling agents for this arrangement: Studio Music Co. 77 Dudden Hill Lane, London, NW10 1BD

All rights reserved

Made in England

1st B^b Tenor Saxophone

1^o Soli

2^o Soli

Soli

I'M GONNA SIT RIGHT DOWN AND WRITE MYSELF A LETTER

Arranged by
Jimmy Lally

2nd B \flat Tenor Saxophone

Lyric by JOE YOUNG
Music by FRED E. AHLERT

Easy Tempo

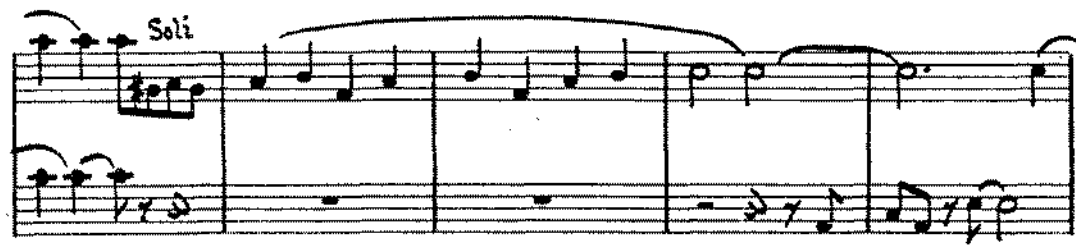

Copyright © 1935 by De Sylva, Brown & Henderson, Inc. New York.

Absorbed by Chappell & Co. Inc.

Chappell Music Ltd. 129 Park Street, London, W1Y 3FA

Sole selling agents for this arrangement: Studio Music Co. 77 Dudden Hill Lane, London, NW10 1BD

All rights reserved

Made in England

2nd B \flat Tenor Saxophone

I'M GONNA SIT RIGHT DOWN AND WRITE MYSELF A LETTER

Arranged by
Jimmy Lally

E♭ Baritone Saxophone

Lyric by JOE YOUNG
Music by FRED E. AHLERT

Easy Tempo

Copyright © 1935 by De Sylva, Brown & Henderson, Inc. New York.

Absorbed by Chappell & Co. Inc.

Chappell Music Ltd. 129 Park Street, London, W1Y 3FA

Sole selling agents for this arrangement: Studio Music Co. 77 Dudden Hill Lane, London, NW10 1BD

All rights reserved

Made in England

E♭ Baritone Saxophone

I'M GONNA SIT RIGHT DOWN AND WRITE MYSELF A LETTER

Arranged by
Jimmy Lally

1st Trombone

Lyric by JOE YOUNG
Music by FRED E. AHLERT

Easy Tempo

Copyright © 1935 by De Sylva, Brown & Henderson, Inc. New York.

Absorbed by Chappell & Co. Inc.

Chappell Music Ltd, 129 Park Street, London, W1Y 3FA

Sole selling agents for this arrangement: Studio Music Co. 77 Dudden Hill Lane, London, NW10 1BD

All rights reserved

Made in England

1st Trombone

I'M GONNA SIT RIGHT DOWN AND WRITE MYSELF A LETTER

Arranged by
Jimmy Lally

2nd Trombone

Lyric by JOE YOUNG
Music by FRED E. AHLERT

Easy Tempo

mf

Chos. Solo

Str. mute

mf

Open

Solo

Solo

Copyright © 1935 by De Sylva, Brown & Henderson, Inc. New York.

Absorbed by Chappell & Co. Inc.

Chappell Music Ltd. 129 Park Street, London, W1Y 3FA

Sole selling agents for this arrangement: Studio Music Co. 77 Dudden Hill Lane, London, NW10 1BD

All rights reserved

Made in England

2nd Trombone

I'M GONNA SIT RIGHT DOWN AND WRITE MYSELF A LETTER

Arranged by
Jimmy Lally

1st Trumpet in B \flat

Lyric by JOE YOUNG
Music by FRED E. AHLERT

Easy Tempo

Copyright © 1935 by De Sylva, Brown & Henderson, Inc. New York.

Absorbed by Chappell & Co. Inc.

Chappell Music Ltd. 129 Park Street, London, W1Y 3FA

Sole selling agents for this arrangement: Studio Music Co. 77 Dudden Hill Lane, London, NW10 1BD

All rights reserved

Made in England

1st Trumpet in B \flat

I'M GONNA SIT RIGHT DOWN AND WRITE MYSELF A LETTER

Arranged by
Jimmy Lally

2nd Trumpet in B \flat

Lyric by JOE YOUNG
Music by FRED E. AHLERT

Easy tempo

Copyright © 1935 by De Sylva, Brown & Henderson, Inc. New York.
Absorbed by Chappell & Co. Inc.

Chappell Music Ltd. 129 Park Street, London, W1Y 3FA

Sole selling agents for this arrangement: Studio Music Co. 77 Dudden Hill Lane, London, NW10 1BD

All rights reserved

Made in England

2nd Trumpet in B \flat

I'M GONNA SIT RIGHT DOWN AND WRITE MYSELF A LETTER

Arranged by
Jimmy Lally

3rd Trumpet in B \flat

Lyric by JOE YOUNG
Music by FRED E. AHLERT

Easy Tempo

Copyright © 1935 by De Sylva, Brown & Henderson, Inc. New York.

Absorbed by Chappell & Co. Inc.

Chappell Music Ltd. 129 Park Street, London, W1Y 3FA

Sole selling agents for this arrangement: Studio Music Co. 77 Dudden Hill Lane, London, NW10 1BD

All rights reserved

Made in England

3rd Trumpet in B \flat

I'M GONNA SIT RIGHT DOWN AND WRITE MYSELF A LETTER

Arranged by
Jimmy Lally

Lyric by JOE YOUNG
Music by FRED E. AHLERT

Piano

Easy Tempo

mf

I'm gonna

C Em C6 C D9 G7 G7+

CHORUS

sit right down and write myself a let - ter And make believe it

C (b7) C6 Em C6 C#7 Cmaj7 C6 Cmaj7

came from you. I'm gonna write words, oh, so sweet, They're gonna

E7 F A7 Dm Dm7

knock me off my feet. A lot of kisses on the bottom, I'll be glad I

C Gm6 A7 C D7 G D7 G6 D7 G7 C6 Dm7 G7

Copyright © 1935 by De Sylva, Brown & Henderson, Inc. New York.

Absorbed by Chappell & Co. Inc.

Chappell Music Ltd. 129 Park Street, London, W1Y 3FA

Sole selling agents for this arrangement: Studio Music Co. 77 Dudden Hill Lane, London, NW10 1BD

All rights reserved

Made in England

Any arrangement or adaptation of this composition without the consent of the owner is an infringement of copyright and the performance of any parodied version is strictly prohibited.

got 'em, I'm gonna smile and say "I hope you're feeling bet - ter" And

C6 G7 G+ C (b7) C6 Em C6 Cb7 Gmaj7

close "with love" the way you do. I'm gonna sit right down and

C6 Cmaj7 E7 F A7 Dm F

write myself a let - ter And make believe it came from

Fm7 Fm6 C Gm7 A7 D9 Dm7 G9 G7+

you.

1 2
C Eb dim Dm7 G7 G7+ C G7 Gm7 C7 F F7 Bb7

mp

Eb (b7) Eb6 Eb Eb(b7) Ebmaj7 Eb6 Ebmaj7 G7

Piano

Chords: Ab C7 Fm Fm7 Eb Ebm6 C7

Dynamics: *mf*

Chords: Cm7 F7 Cm7 F7 Bb6 F7 Bb Eb6 Fm7 Bb Eb6 Bb7 Bb7+ Eb (47) Eb6 Eb

Dynamics: *mp*

Chords: Eb(q7) Ebmaj7 Eb6 Ebmaj7 G7 Ab C7 Fm

Dynamics: *mf*

Chords: Ab Abm7 Abm6 Eb Db6 C7 F9

Chords: Aom Eb F9 Fm7 Eb7-9Eb

Dynamics: *p*

I'M GONNA SIT RIGHT DOWN AND WRITE MYSELF A LETTER

Arranged by
Jimmy Lally

Guitar

Lyric by JOE YOUNG
Music by FRED E. AHLERT

Easy tempo

Chos.

mf

mp

mf

Copyright © 1935 by De Sylva, Brown & Henderson, Inc. New York.

Absorbed by Chappell & Co. Inc.

Chappell Music Ltd. 129 Park Street, London, W1Y 3FA

Sole selling agents for this arrangement: Studio Music Co. 77 Dudden Hill Lane, London, NW10 1BD

All rights reserved

Made in England

I'M GONNA SIT RIGHT DOWN AND WRITE MYSELF A LETTER

Arranged by
Jimmy Lally

Lyric by JOE YOUNG
Music by FRED E. AHLERT

Bass

Easy tempo

Copyright © 1935 by De Sylva, Brown & Henderson, Inc. New York.

Absorbed by Chappell & Co. Inc.

Chappell Music Ltd. 129 Park Street, London, W1Y 3FA

Sole selling agents for this arrangement: Studio Music Co. 77 Dudden Hill Lane, London, NW10 1BD

All rights reserved

Made in England

I'M GONNA SIT RIGHT DOWN AND WRITE MYSELF A LETTER

Arranged by
Jimmy Lally

Drums

Lyric by JOE YOUNG
Music by FRED E. AHLERT

Easy tempo.

Chos.

Copyright © 1935 by De Sylva, Brown & Henderson, Inc. New York.

Absorbed by Chappell & Co. Inc.

Chappell Music Ltd. 129 Park Street, London, W1Y 3FA

Sole selling agents for this arrangement: Studio Music Co. 77 Dudden Hill Lane, London, NW10 1BD

All rights reserved

Made in England